

MEDICAL BIOHEALTH

SMALL AND MID CAP-ORIENTED BIOTECH FUND

BIOTECHNOLOGY - AN INDUSTRY OF THE FUTURE:
INVESTING IN INNOVATIVE MEDICAL PROGRESS

- ✓ Company founded in 1992
- ✓ Since 2000: Advice and management of investment funds in the healthcare sector
- ✓ AuM: approx. 1.3 bn. €
- ✓ 13 employees

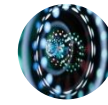

Biotech & innovative BioPharma



Main emphasis on **small & midcap biotech stocks**



Focus on **innovative drug developers**



Numerous **awards**



Long-term **outperformance**

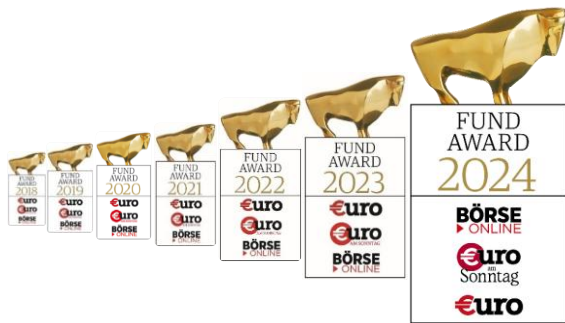

#One of the leading independent healthcare investment advisers in Europe

#Focus exclusively on managing and advising equity portfolios in the healthcare sector

Interdisciplinary team: Scientists as portfolio managers



MARIO LINIMEIER

Managing Partner, Head of Portfolio Management

Molecular biologist, business economist, 2 years as transaction consultant at KPMG, 10 years in portfolio management



DR. DOMINIK LOSER

Healthcare Analyst

PhD Biology, B.Sc. Medical Engineering, M.Sc. Biomedical Sciences, research experience



JÜRGEN HARTER

Managing Partner

Banker, qualified investment fund expert (ZfU), over 35 years of experience in the banking and investment sector



KRISTOFFER UNTERBRUNER

Portfoliomanager

Molecular biologist, specialist in gene therapy



JULIAN NEHRIG

Healthcare Analyst

Medical doctor, B.Sc. in psychology, experience as a study doctor



THOMAS VORLICKY

Managing Director

Business economist, many years of experience in a major bank



DR. ALEXANDER JENKE

Portfoliomanager

PhD Biology, business economist, Many years of research experience



KATRIN WINTERSTEIN

Head of Trading and Market Tracking

Banker, M.A.



MARTINA BERAN

Relationship Management

Commercial scientist, many years of experience in account management



DR. ANDREAS BUCHBENDER

Portfoliomanager

PhD Molecular Biology



PETRA SCHAFFER

Trading und Marktfolge

Technical Assistant, Fund Administration



FRANK HANNSTEIN

Relationship Management

Many years of experience in various positions in the asset management industry



STEFAN KRAFT

Head of Transaction Management, Risk Controlling & Fund Reporting
Economist

SCIENTIFIC ADVISORY BOARD:

Prof. Dr. Thomas Zeller: Head Physician Angiology at the University Heart Centre Freiburg-Bad Krozingen

Prof. Dr. Karl-Christian Bergmann: Head of Practical Research at the Institute for Allergy Research at the Charité in Berlin

Prof. Dr. Andreas Rank: Senior physician for internal medicine, haematology and oncology at the Augsburg University Hospital

Dr. Stefan Meyer: former head global portfolio management, early pipeline „Oncology“ & „Neurology/Immunology“ at Merck KGaA

Dr. Alexander To: US-Healthcare-Analyst

LEAPS IN MEDICINE

CONVENTIONAL MEDICINE VS. BIOTECHNOLOGY

DIFFERENCES BETWEEN CONVENTIONAL MEDICINE AND BIOTECHNOLOGY

	Conventional	Biotechnology
chemical structure	simple	complex
development process	empirical screening	Biotechnology
fundamentals of research	plants, microorganism, organisms	RNA, DNA, hormones
method of administration	typically a pill	typically an injection or infusion

Source: Evaluate Pharma (2022), own illustration

SALES BY TECHNOLOGY AREA

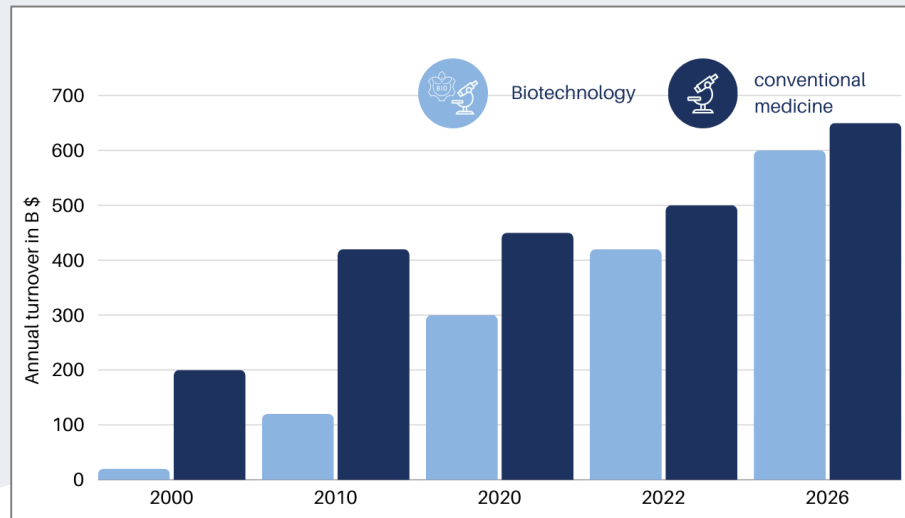

Source: Evaluate Pharma (2022), own illustration

BIOTECH SHARE IN THE HEALTHCARE SECTOR

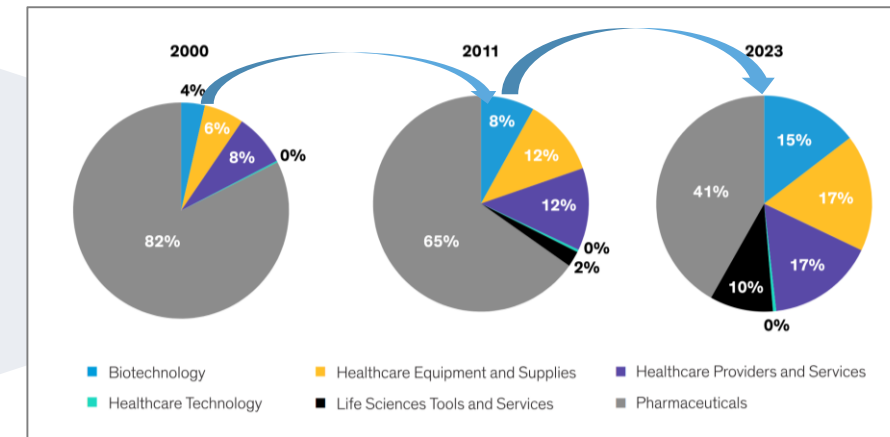

Source: MSCI and AllianceBernstein (AB)
 Status: 31.12.2000, 31.12.2011, 30.09.2023
 Past performance is no guarantee of future results. Figures may not add up due to rounding.

The proportion of therapies from **biotechnological research** is steadily increasing

QUANTUM LEAPS IN MEDICINE

Promising Innovations

CANCER/ ONCOLOGY

New oncology therapies increase chances of cure and prolong survival

ORPHAN DISEASES

Increasing number of rare diseases treatable

CARDIOMETABOLIC DISEASES

Promising new therapy options for the common diseases diabetes and obesity

AUTOIMMUNE DISEASES

Autoimmune diseases **are very common** and the need for new treatments is high

CNS DISORDERS

Great hopes for the future lie in new therapeutic options for CNS diseases

New Methods & Approaches

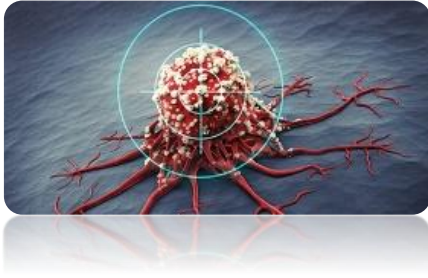

PRECISION MEDICINE

- ✓ Identification of individual genetic information ("biological markers") to decipher the mechanism of the tumor that drives cell growth.
- ✓ Using these analyses, a targeted therapy can be developed
- ✓ Maximizing the success of therapy through tailored treatment

Chemotherapy



IMMUNO-ONCOLOGY

- ✓ Use of the immune system to fight cancer
- ✓ Tumor cells use defense mechanisms to evade immune defenses and ensure their survival
- ✓ Cancer immunotherapy: Targeted elimination of tumor defense mechanisms and activation of the immune system

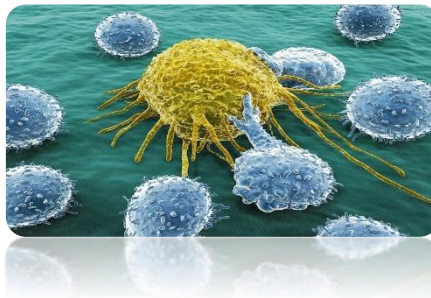

Drugs act unselectively on tumor

Consequences: Undifferentiated effect with sometimes considerable side effects.

QUANTUM LEAPS IN MEDICINE

ONCOLOGY

Above-average growth

- ✓ > 10 years of double-digit growth
- ✓ Forecasts:
 - ✓ Expected increase of global spendings until 2028 to approx. **440 Bn. USD**
 - ✓ **>100** new drugs

Global spending in billions of USD on cancer treatment

Within the next 5 years:

Expected increase in expenditure by more than 100%:
+224 bn. USD



Sources: IQVIA Institute, Global Use of Medicine - Outlook to 2028, January 2024; own illustration
Past performance is no guarantee and no indicator of future performance.

When is a disease rare?

- A disease is considered rare if it affects less than 200.000 (US) or less than 1:2000 (EU) individuals

Prevalence of rare diseases

- Approx. **300 million** affected worldwide (50% of them children))
- **30%** die before reaching their 5th birthday
- Approx. **7.000** rare diseases (only **5%** treatable)

*„Rare diseases are rare,
but rare disease patients
are numerous“*



In four of the last five years, the FDA has approved **more drugs for rare diseases** than for their non-rare counterparts



Gene therapy approaches as a source of hope

Global orphan drug sales in USD billion (2018 - 2028E)

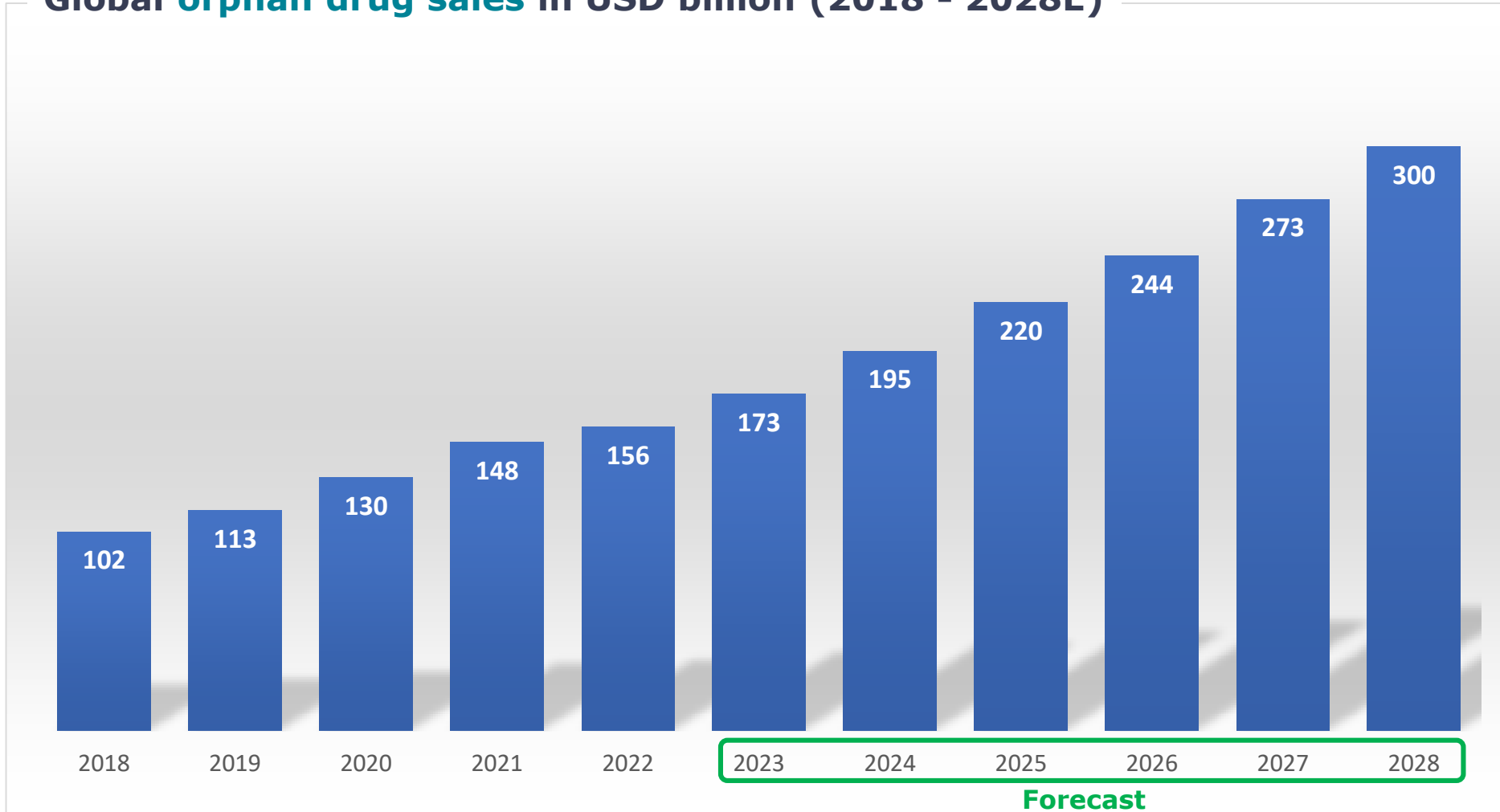

Orphan drugs sales growth: **12%** annually vs. 7.0% for other drugs

Share of total turnover: from approx. 13% (2018) to approx. **20%** (2028) expected

Source: Evaluate Pharma, March 2023; Graph own representation

What are cardiometabolic diseases?

- Cardiac calcifications, heart attacks, strokes & co.
- **Risk factors:** diabetes, obesity, high blood pressure, unhealthy diet, inactivity, smoking, etc.

Prevalence of cardiometabolic diseases

- Cardiovascular diseases are among the leading **causes of death worldwide**
- **Risk factors** can be influenced and open up great potential for prevention

➤ In addition to many existing therapeutic approaches and behavioural changes, **new drug treatments for obesity** are a beacon of hope.



Consequences of obesity

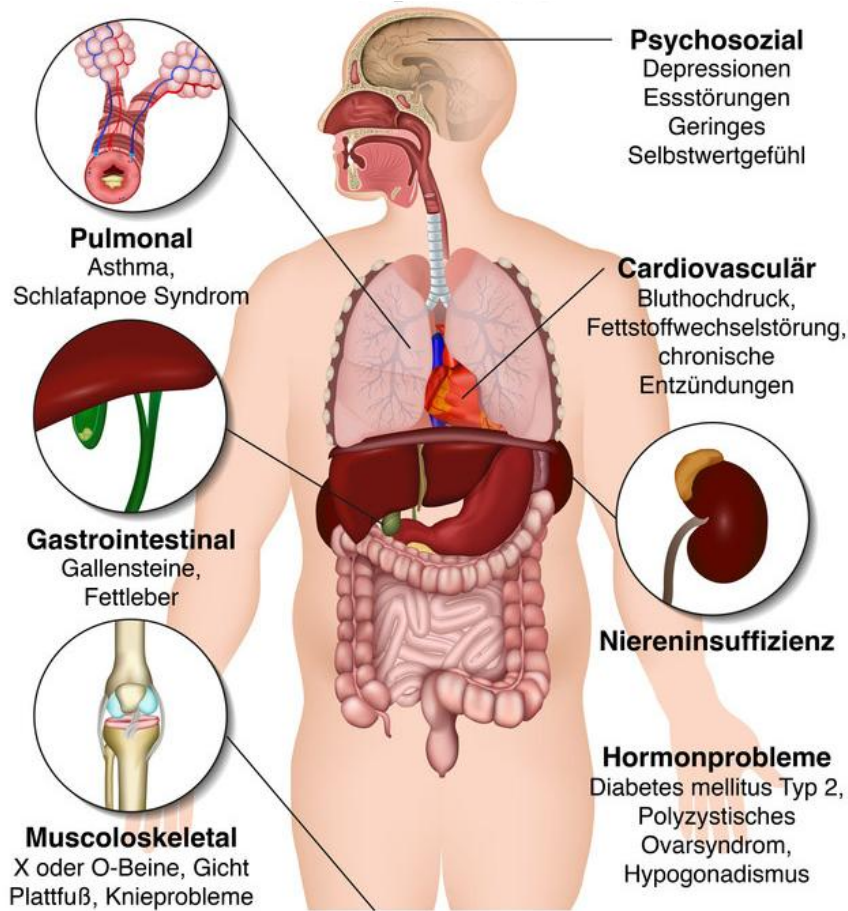

Average annual healthcare expenditure for US health insurance policyholders with and without obesity diagnosis, 2011-2021 (USD)

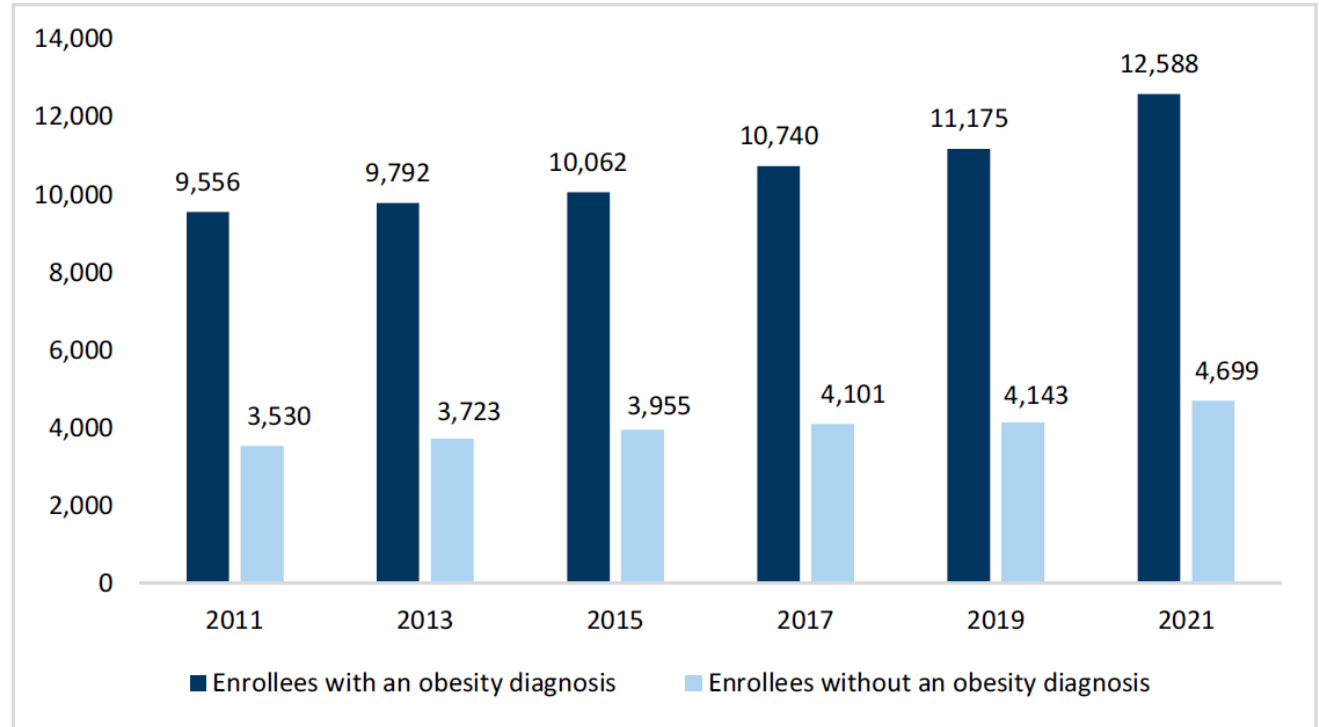

Source: *Obesity: A Review of the Basics*, Goldman Sachs Investment Research 2023

Source : <https://adipositas-muenchen.de>, Accessed on: 19.10.2023

The obesity market is still largely untapped



Source: Piper Sandler Research, BioInsights: Why We're Overweight On Obesity; 2023

Market potential for obesity therapeutics – Growth forecast to 100 bn. USD in 2030

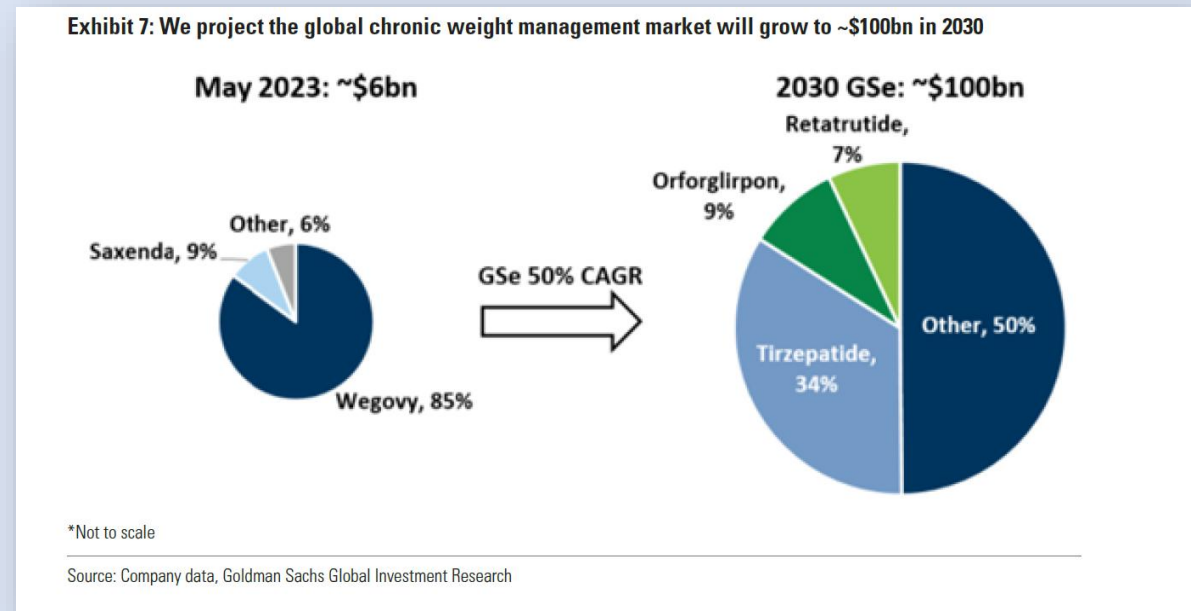

Source: Obesity: A Review of the Basics, Goldman Sachs Investment Research; 2023

Global drug expenditure total growth until 2028: Forecasts by therapeutic area show differentiated developments

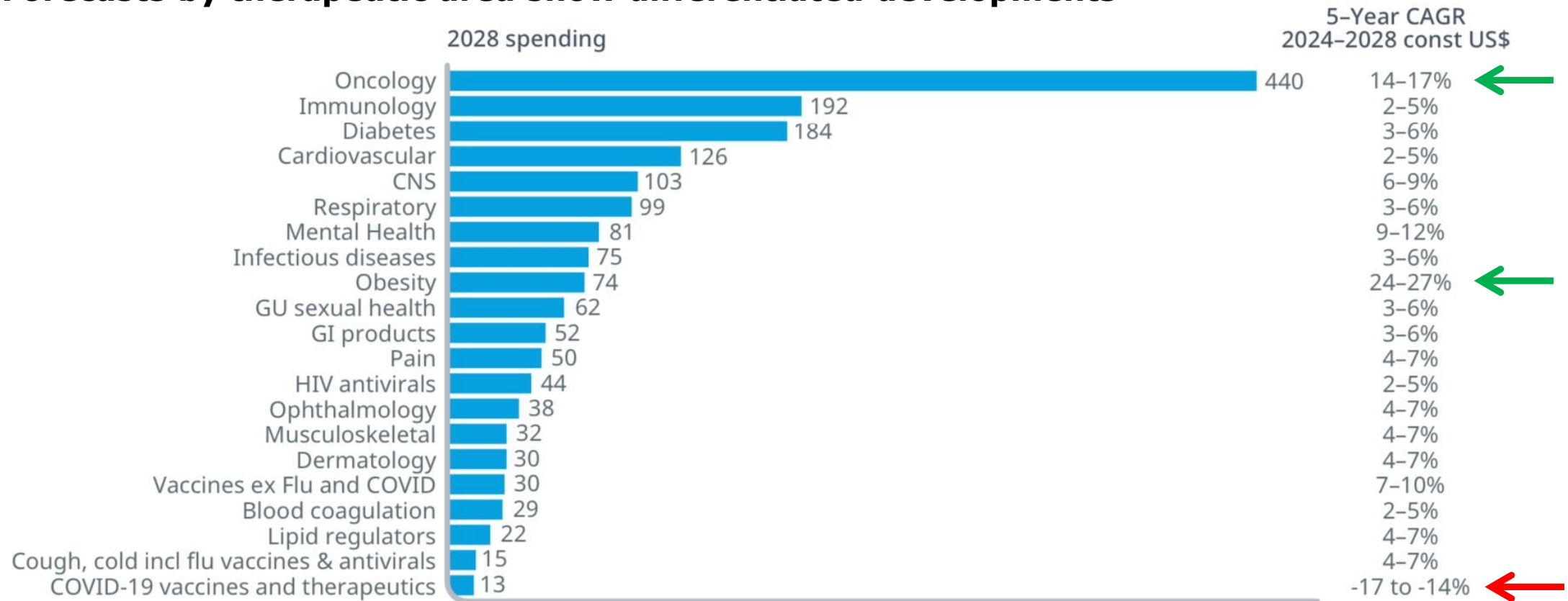

Source: IQVIA Institute – Global Use of Medicines 2024 (January 2024), page 4 and 44, picture 37
Past performance is no guarantee and no indicator of future performance.

... with **highest growth rates** with regard to drug expenditures

Development of a drug:

2.300.000.000 \$

average development costs

12-13 years

average development time

Use of AI in drug
development:

minimum

25% to >60%
time and cost savings

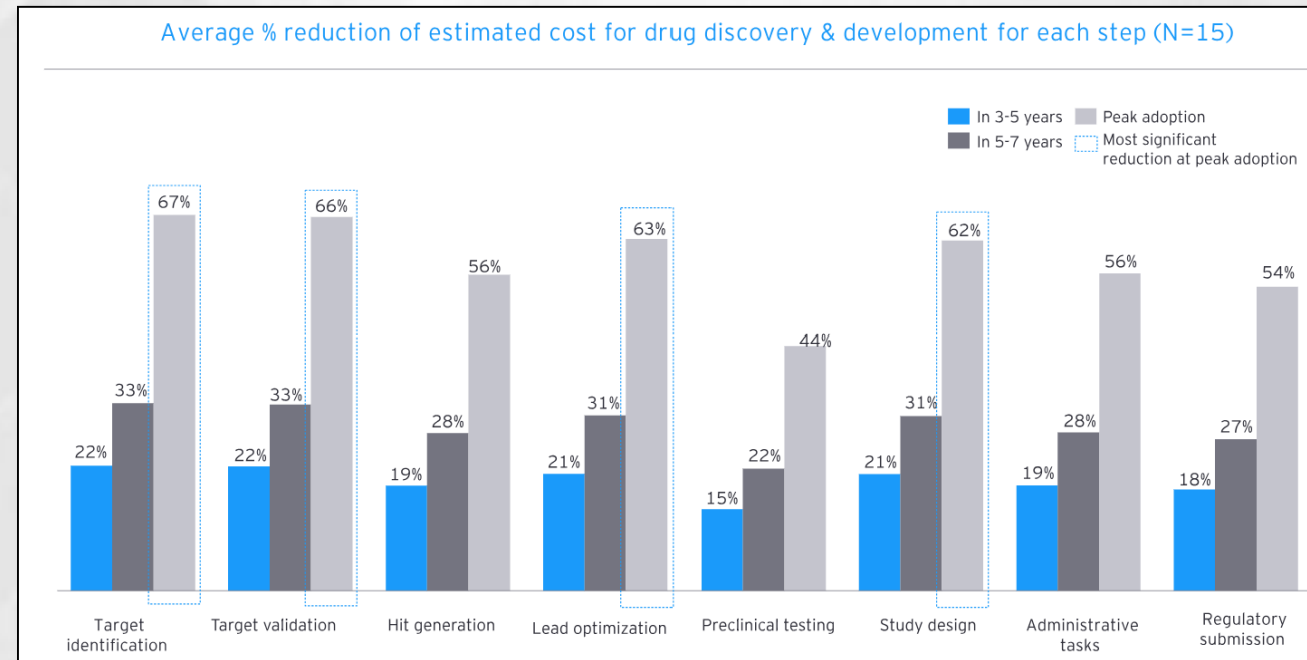

Source: https://www.ey.com/en_us/life-sciences/how-pharma-can-benefit-from-using-genai-in-drug-discovery; accessed on: 07.03.2024
Past performance is no guarantee and no indicator of future performance.

BASIC RESEARCH
Search for therapeutic targets

Preclinical Research
Efficacy & safety data in cell culture and animal models

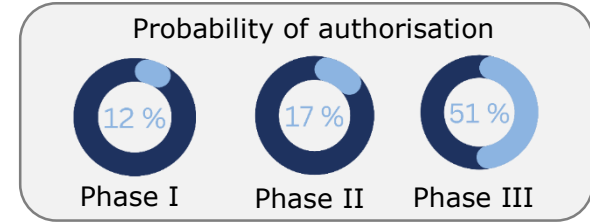

CLINICAL EXAMINATION PHASES

- Phase I: Tolerance, side effects, healthy subjects
- Phase II: Effectiveness, small number of patients
- Phase III: Expansion of the number of patients, different groups

Submission of registration data

ADMISSION PROCEDURE

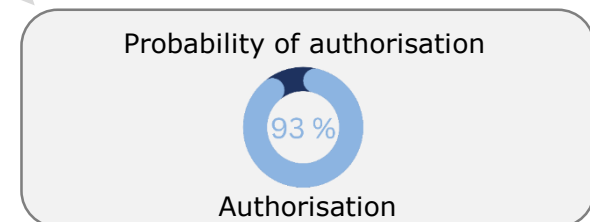

Market launch & start of distribution;
Possibly through partners

COMMERCIALIZATION

PATENT EXPIRED



The pace of innovation is increasing: Research publications on new innovative technologies are growing rapidly

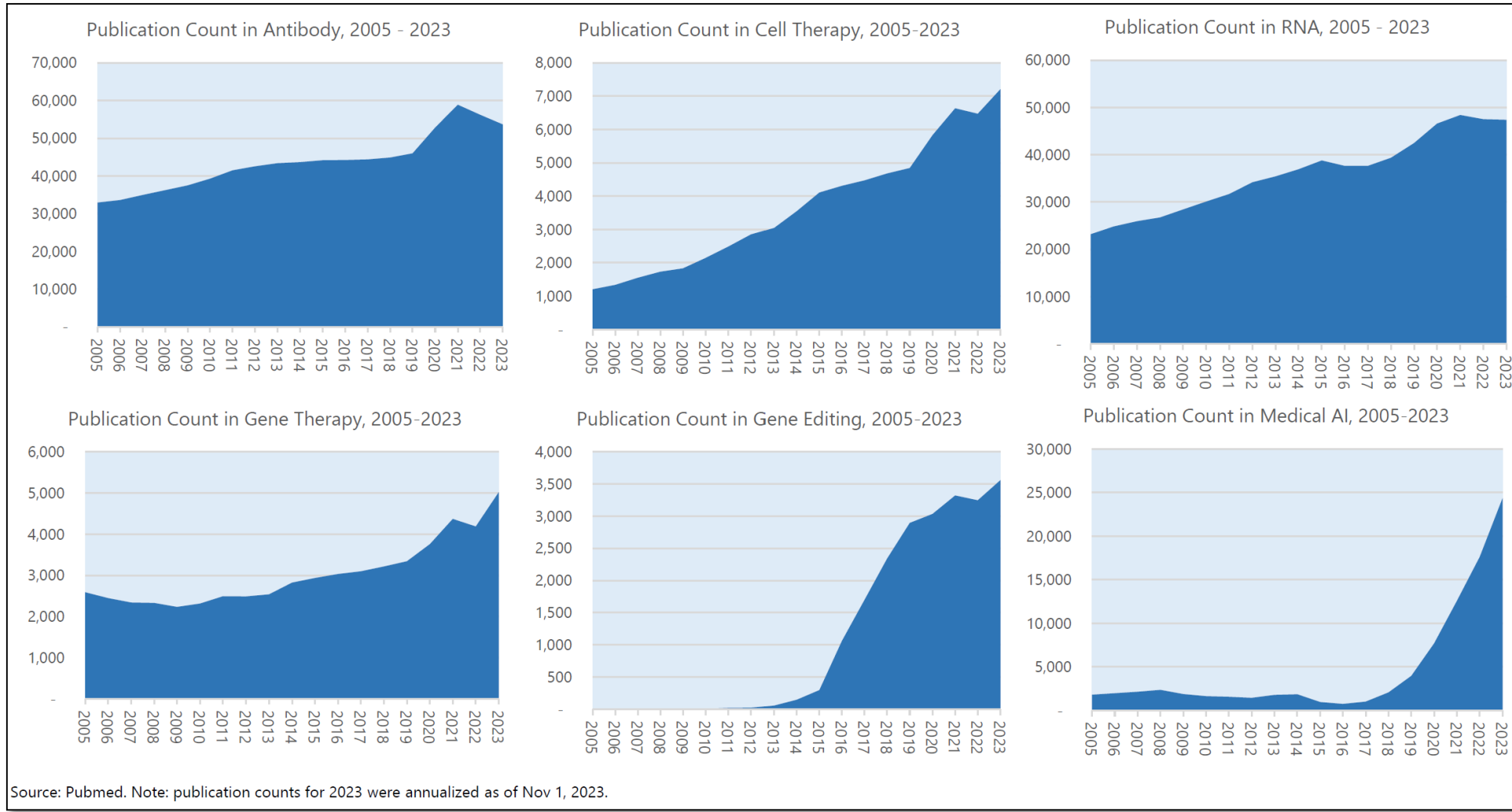

Source: Stifel (Healthcare) – Why Invest in Biotech? as of 23.11.2023
Past performance is no guarantee and no indicator of future performance.

The pace of innovation is increasing :

The programmes in the pre- and clinical development phases have also been growing strongly for years

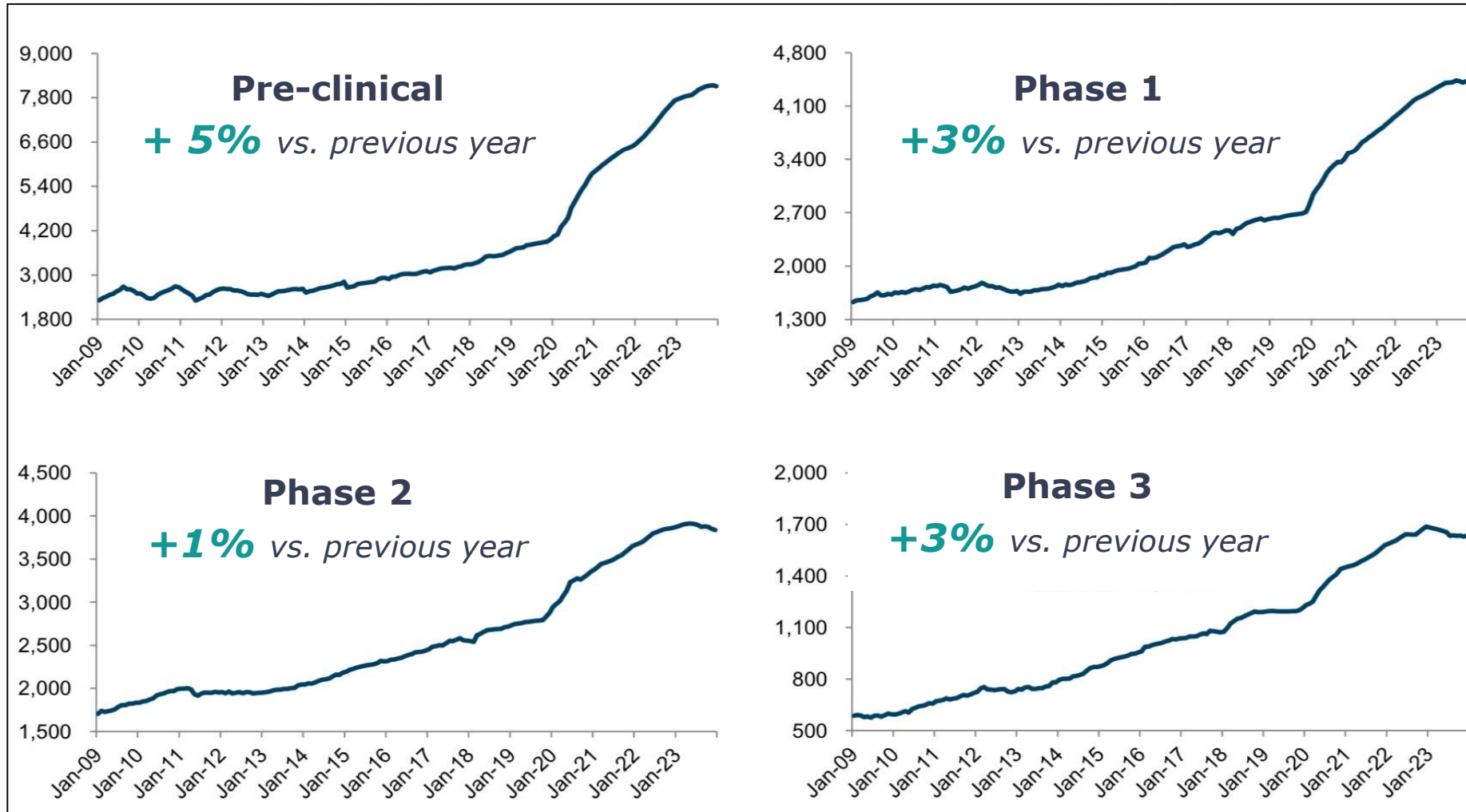

Source: William Blair Equity Research Healthcare 12.01.24 page 5; as of 31.12.2023
Past performance is no guarantee and no indicator of future performance.

> 70% of the global clinical pipeline are developed by small and mid caps

WHY SMALL AND MID CAPS?

**SMALL COMPANIES
PARTICULARLY STRONG
IN INNOVATION**

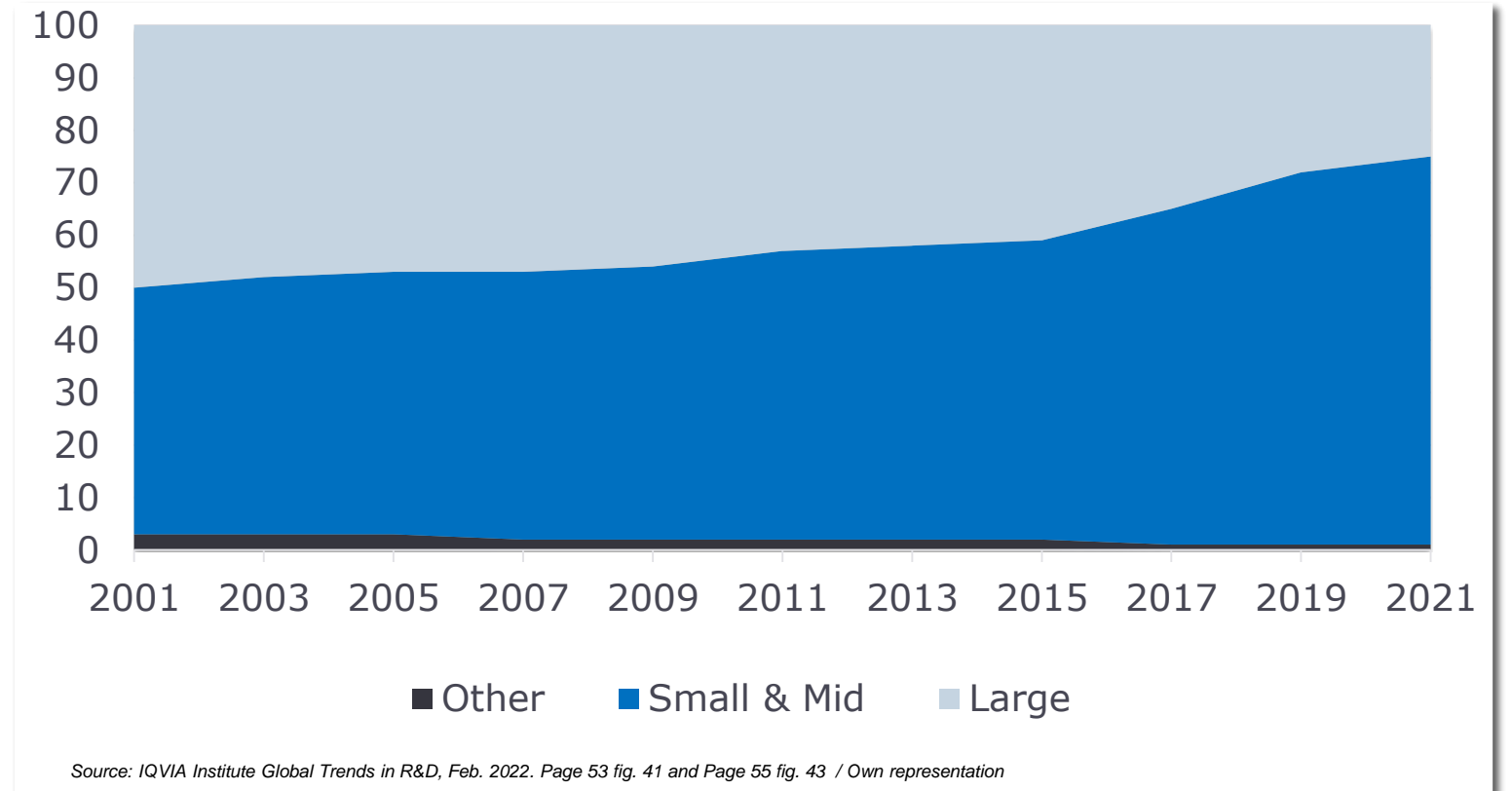

Focus on young innovators with high growth potential

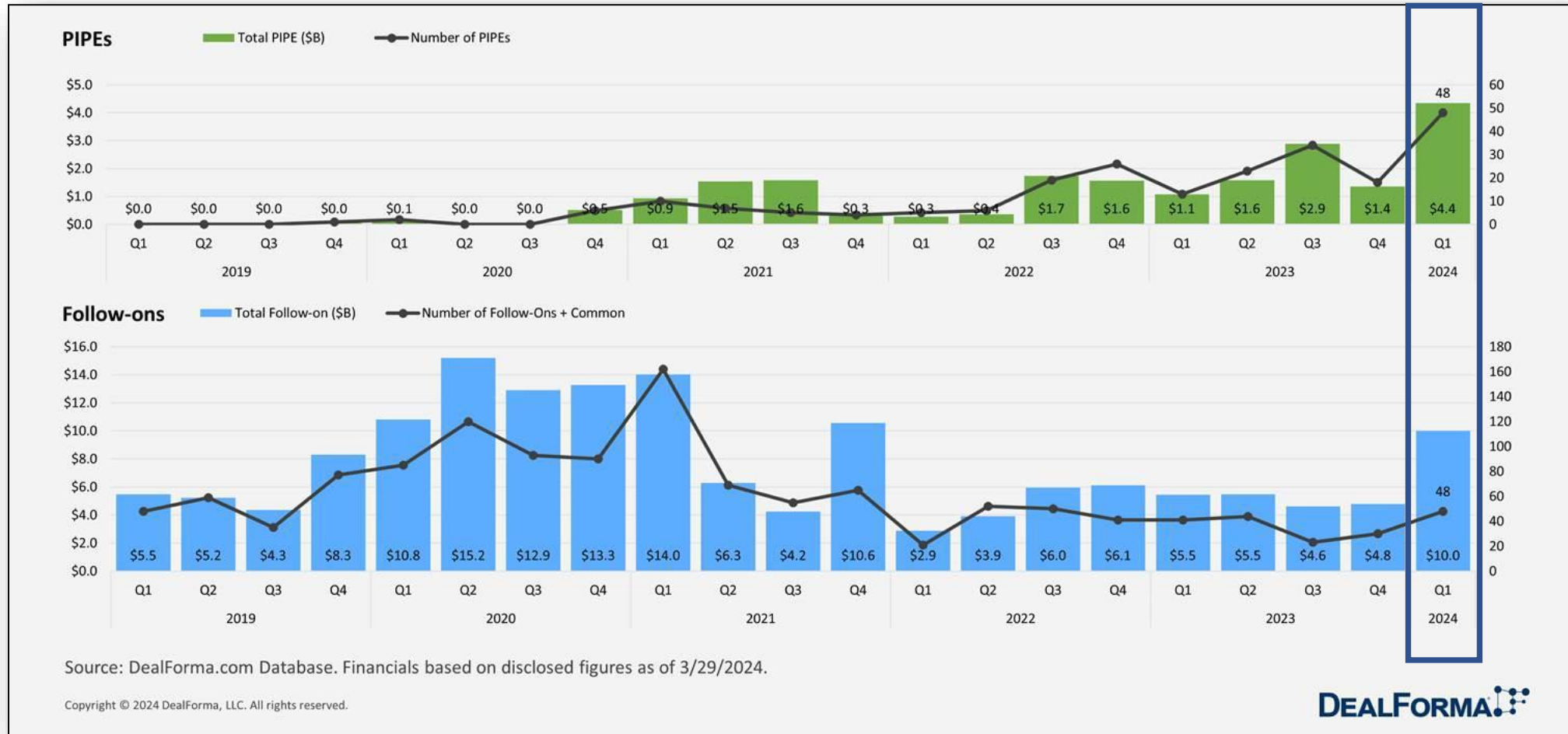

Good start in 2024:

14,4 bn. USD equity inflow in the first quarter 2024
 Historically highest volume of PIPE-deals in one quarter

BIOPHARMA IN FOCUS

HISTORICALLY HIGH PATENT EXPIRIES

Annual sales threatened by patent expiries in the next 5 years
>190 bn. USD in the 10 leading industrialised nations

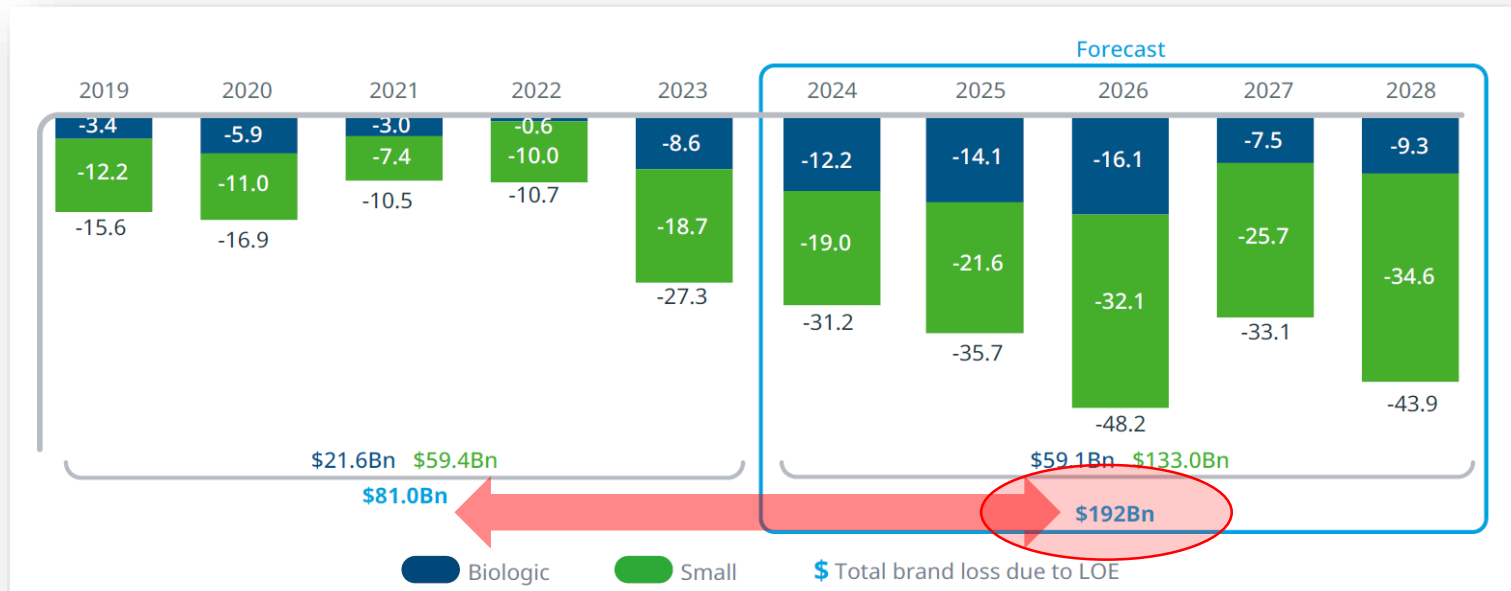

Explanation: Most drugs on the market today are **small molecules** produced by chemical synthesis. With increasing understanding of disease processes at the molecular level (biotechnology), biological targets to combat disease (**biologics**) are on the rise.

Source: IQVIA Report Global Use of Medicines 2024 – Outlook to 2028; January 2024

The pharmaceutical industry has little choice but to **increasingly take over biotech companies** in order to replace products that it cannot and does not want to manufacture itself.

BIOPHARMA IN FOCUS

INNOVATION PRESSURE AT BIGPHARMA

„A storm is coming“: huge patent expirations in the coming years (2022-2029).



* 2021 Global Sales

What to do?

License products



**Acquire companies with
innovative products**

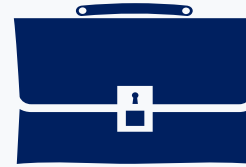

**Increase own research
expenditure**

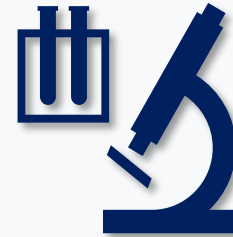

BIOPHARMA IN FOCUS

ORIGIN OF MOST IMPORTANT PHARMA PRODUCTS

Origin of Key Pharma Products (Ranked by FY22 Sales)

Key Products	abbvie	AMGEN	AstraZeneca		Lilly	GILEAD	GSK	J&J	MERCK	NOVARTIS	novo nordisk	Pfizer	Roche	SANOFI
#1 Product	Humira	Enbrel	Tagrisso	Eliquis	Trulicity	Biktarvy	Shingrix	Stelara	Keytruda	Cosentyx	Ozempic	Comirnaty	Ocrevus	Dupixent
#1 Source	Acquired	Acquired	Organic	Acquired	Organic	Acquired	Organic	Acquired	Acquired	Organic	Organic	Licensed	Licensed	Licensed
#2 Product	Botox	Otezla	Farxiga	Revlimid	Verzenio	Veklury	Xevudy	Darzalex	Gardasil	Entresto	Novorapid	Paxlovid	Perjeta	Flu Vaccine
#2 Source	Acquired	Acquired	Licensed	Acquired	Organic	Organic	Licensed	Licensed	Licensed	Organic	Organic	Organic	Organic	Organic
#3 Product	Skyrizi	Repatha	Imfinzi	Opdivo	Taltz	Genvoya	Triumeq	Invega	Lagevrio	Promacta	Tresiba	Eliquis	Hemlibra	DTaP vaccine
#3 Source	Licensed	Organic	Organic	Acquired	Organic	Acquired	Organic	Licensed	Licensed	Acquired	Organic	Licensed	Licensed	Organic
#4 Product	Imbruvica	Kyprolis	Lynparza	Pomalyst	Jardiance	Descovy	Trelegy	Imbruvica	Januvia	Gilenya	Victoza	Prevnar	Tecentriq	Lantus
#4 Source	Acquired	Acquired	Acquired	Acquired	Licensed	Acquired	Licensed	Licensed	Organic	Organic	Organic	Acquired	Organic	Acquired
#5 Product	Rinvoq	Neulasta	Symbicort	Orencia	Humalog	Harvoni	Nucala	Tremfya	Simponi	Tasigna	Rybelsus	Ibrance	Actemra	Aubagio
#5 Source	Organic	Organic	Organic	Acquired	Organic	Acquired	Organic	Organic	Licensed	Organic	Organic	Acquired	Licensed	Acquired
% Acquired / Licensed	80.0%	60.0%	40.0%	100.0%	20.0%	80.0%	40.0%	80.0%	80.0%	20.0%	-	80.0%	60.0%	60.0%

The purchase of therapies and companies is a key growth factor

Reasons for expected increase in number of takeovers

- **Patent cliff and rebate obligation (IRA)** leads to high demand for big pharma/biotech to fill up pipelines
- **Low valuation levels** of small and mid Caps
- **Historically high liquidity reserves** at a large number of large cap companies

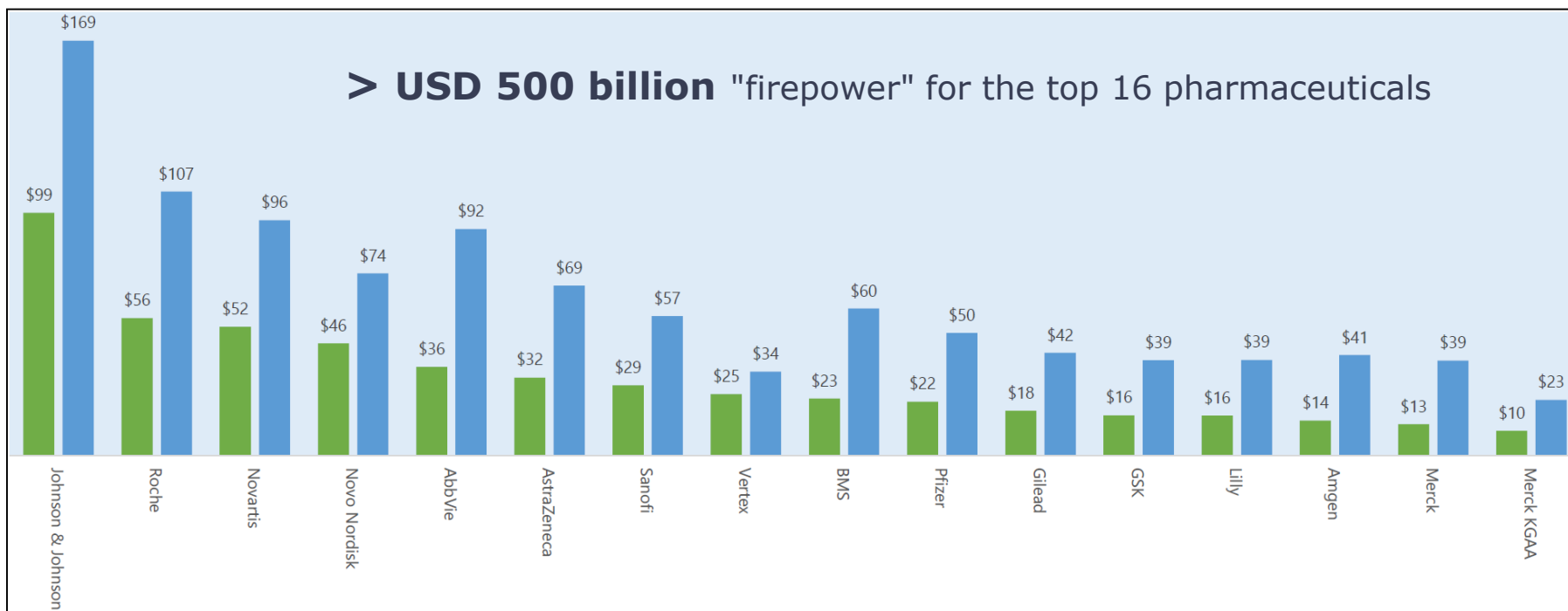

Definition:

- **Comfortable financial strength:** Amount of debt that a company can take on with a current EBITDA in order to achieve a net debt/EBITDA ratio of 3x.
- **stretched financial strength:** Would bring a company to a net debt/EBITDA ratio of 5x.

Source: Stifel (Healthcare) – Why Invest in Biotech? as of 23.11.2023
 Past performance is no guarantee and no indicator of future performance.

OUR FUND: MEDICAL BIOHEALTH

ACQUISITIONS OF PORTFOLIO COMPANIES



Year	Date	Share/Name	Buyer	Bonus	Weighting	Domain
2022	19.01.2022	Zogenix	UCB	66% ¹	1,00%	Orphan
	13.04.2022	Sierra Oncology	GlaxoSmithKline	39%	0,84%	Oncology
	13.04.2022	Antares Pharma	Halozyme Therapeutics	49%	0,65%	Administration
	10.05.2022	Biohaven Pharma	Pfizer	79%	1,71%	Migrains
	03.06.2022	Turning Point	Bristol-Myers Squibb	122%	0,90%	Oncology
	11.07.2022	La Jolla Pharma	Innoviva	70% ³	0,07%	Cardiovasc.
	04.08.2022	ChemoCentryx	Amgen	116%	0,79%	Orphan
	08.08.2022	Global Blood Therapeutics	Pfizer	90% ⁴	0,92% ⁴	Orphan
	22.08.2022	Aerie Pharmaceuticals	Alcon	37%	1,24%	Eyes
	24.10.2022	Myovant Sciences	Sumitovant Biopharma	50% ⁵	1,36% ⁵	Oncology
2023	07.11.2022	Oyster Point Pharma	Viatrix	31% ¹	0,30%	Eyes
	09.01.2023	Albireo Pharma	Ipsen	84% ¹	1,80%	Orphan
	19.01.2023	Concert	Sun Pharma	16% ¹	0,68%	Autoimmune
	13.03.2023	Provention Bio	Sanofi	273%	0,42%	Autoimmune
	13.03.2023	Seagen	Pfizer	33%	3,04%	Oncology
	18.04.2023	Bellus Health	GlaxoSmithKline	103%	1,00%	Respiratory
	01.05.2023	Iveric Pharma	Astellas Pharma	22%	1,07%	Eyes
	10.05.2023	CTI BioPharma	Sobi	98%	0,95%	Oncology
	06.06.2023	Paratek Pharmaceuticals	Gurnet Point Capital & Novo Holdings	41% ^{1/4}	0,26% ⁴	Antibiotics
	12.06.2023	Chinook	Novartis	67% ¹	0,69%	Orphan
	28.07.2023	Reata Pharmaceuticals	Biogen	58%	2,34%	CNS
2024	03.10.2023	Point BioPharma	Eli Lilly	87%	0,41%	Oncology
	30.11.2023	ImmunoGen	AbbVie	95%	2,72%	Oncology
	08.01.2024	Ambrx BioPharma	Johnson & Johnson	105%	0,50%	Oncology
	12.02.2024	CymaBay	Gilead	27%	3,86%	Orphan
19.03.2024	Fusion Pharma	AstraZeneca	97% ¹	0,36%	Oncology	
29.04.2024	Deciphera Pharmaceuticals	ONO Pharmaceuticals	75%	0,79%	Oncology	

33 acquisitions of portfolio companies in the last 3.5 years

Young **innovation leaders** in the focus of M&A deals

Continued **high level of funds** for large caps

Takeovers create **added value** in the fund
=> performance contribution:

- **2021:** 1.01%
- **2022:** 9.42%
- **2023:** 12.57%

An interdisciplinary team enables:

- ✓ **Biotech:** Identify "real" innovation
- ✓ **Pharma:** Identify which companies need "innovation buy-in" in which therapeutic areas

¹ plus right of rectification in the event of product success (CVR)

² Offer in cash and shares

³ based on the volume-weighted average share price on the 30 days prior to announcement of the takeover

Past performance is no guarantee and no indicator of future performance.

⁴ Share price increase since the start of the takeover rumors; Weight before start of the takeover rumors

⁵ Price increase/weighting since the last trading day prior to the first non-binding takeover bid

OUR FUND: MEDICAL BIOHEALTH

UNDERVALUATION BASED ON PEAK SALES

Company	Potential annual Peak Sales.*	Current Market Capitalisation*	Therapy Area	Product Status
Moonlake	> 3,5 bn. USD	2,9 bn. USD	Autoimmune diseases	Admission process
Ascendis	> 5 bn. USD	8,4 bn. USD	Orphan	On the market
Bridgebio	> 5 bn. USD	6,0 bn. USD	Cardiovascular	On the market
ANI Pharmaceuticals	> 700 mn. USD	1,4 bn. USD	Orphan	On the market
Ionis	> 4 bn. USD	6,6 bn. USD	Orphan	On the market
Mirum	> 750 mn. USD	1,3 bn. USD	Orphan	On the market
Springworks	> 1 bn. USD	3,6 bn. USD	Oncology	On the market
Lantheus	> 3,4 bn. USD	4,5 bn. USD	Oncology	On the market and profitable
Crinetics	> 1 bn. USD	2,7 bn. USD	Endocrinology	Admission process
Cymabay	> 1 bn. USD	3,7 bn. USD	Metabolic Diseases	Admission process
89bio	> 1 bn. USD	1,1 bn. USD	Metabolic Diseases	Admission process
Valneva	> 1 bn. USD	492 mn. USD	Infectious Diseases	On the market
Cogent	> 2 bn. USD	727 mn. USD	Oncology	Zulassungsprozess
Insmed	> 2 bn. USD	4,1 bn. USD	Infectious Diseases	On the market

Examples for companies with a valuation $\leq 2 - 2,5x$ of potential annual peak sales

As of 13.2.24; Takeover announcement by Gilead on 14.2.2024 for **4,3 bn. USD**

*Sources: Visible Alpha, William Blair, Evercore, Cowen, Leerink, LSEG, own research, presentation Medical Strategy, as of 29.02.2024

~50% of the portfolio is invested in stocks with a valuations of less than 2 - 2.5x peak sales. Based on our assumptions, a fair valuation is around 4x.

Drug development is associated with risks. This presentation is for information purposes only and does not constitute a public offer, recommendation, advice or solicitation to buy or sell the securities mentioned or fund shares. It is not a financial analysis and therefore does not have to meet all legal requirements for the impartiality of financial analyses.

OUR FUND: MEDICAL BIOHEALTH

OUR INVESTMENT PROCESS

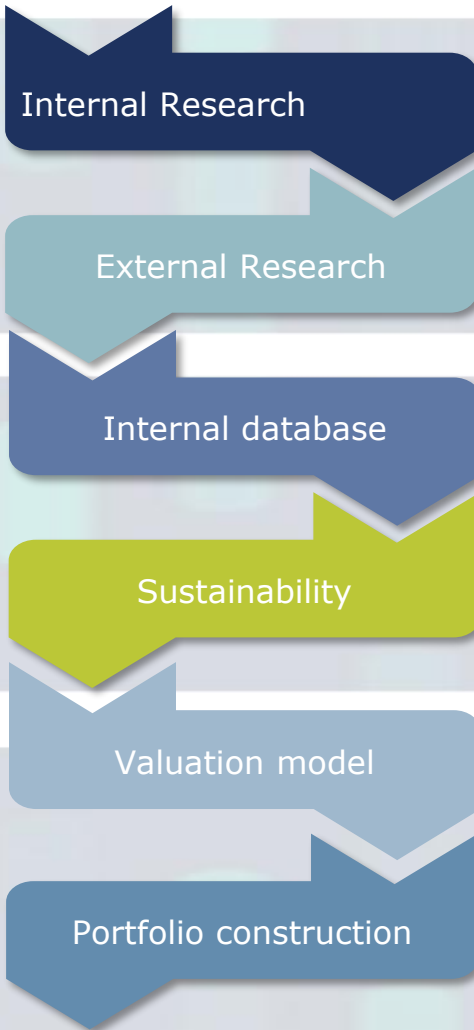

1

Company contacts
Annual reports
Investment conferences
Scientific congresses & publications
Expert opinion*

2

Specialized brokers

3

~900 companies
Development status, patents, competition, financial parameters

4

✓ Consistent exclusion of companies with serious environmental, human rights and business ethics violations
✓ Cooperation with one of the world's leading ESG data providers: Sustainalytics®

5

Sales multiple assessment:
✓ Based on sales and price estimates from database.
✓ Consideration of the degree of innovation (multiples of 3x-6x)

6

~70 – 100 companies
Weighting (from 0.25% to 5%) according to risk profile, liquidity, company size

✓ **The right company (stock picking), at the right price (valuation), at the right time (exploiting volatility).**

✓ **Qualitative analysis is the core of due diligence**

* Scientific advisory board: Prof. Dr. med. Peter Hohenberger, Prof. Dr. med. Manfred Weber, Prof. Dr. med. Thomas Zeller



Degree of innovation

New standards

*First in Class,
Best in Class*



Development status

Product close to the market

Proof of Concept



Management & Financing

Experience
and
sufficient cash
for development

*Biotech companies are largely
financed by equity capital*



Valuation

Above-average growth
potential through
successful product
development

Qualitative and scientific analysis forms the core of due diligence

OUR FUND:
**MEDICAL
BIOHEALTH**
INSTITUTIONAL
SHARE CLASS

THE MOST
IMPORTANT
IN BRIEF

Sector allocation



Allocation by market cap (in USD)

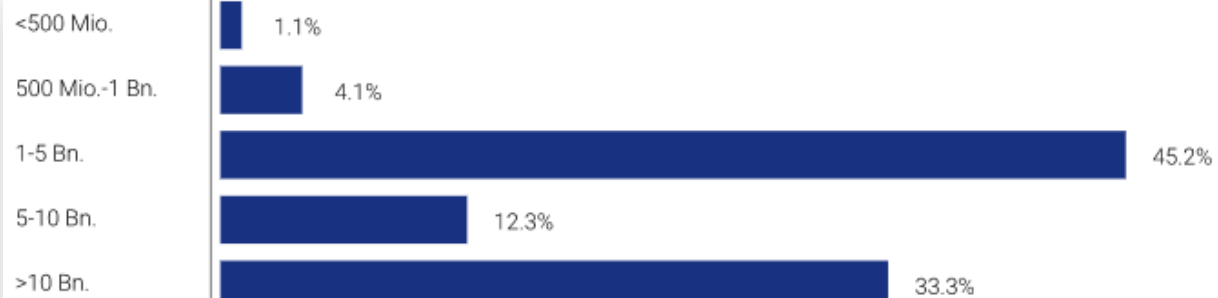

Currency allocation



Source: anevis solutions GmbH / Medical Strategy GmbH, as of 31/12/2024
Past performance is no guarantee and no indicator of future performance. Please note: The distribution may vary over time.

OUR FUND: MEDICAL BIOHEALTH

ALLOCATION OF THERAPIES & DEVELOPMENT STATUS



Therapy Area (in %)

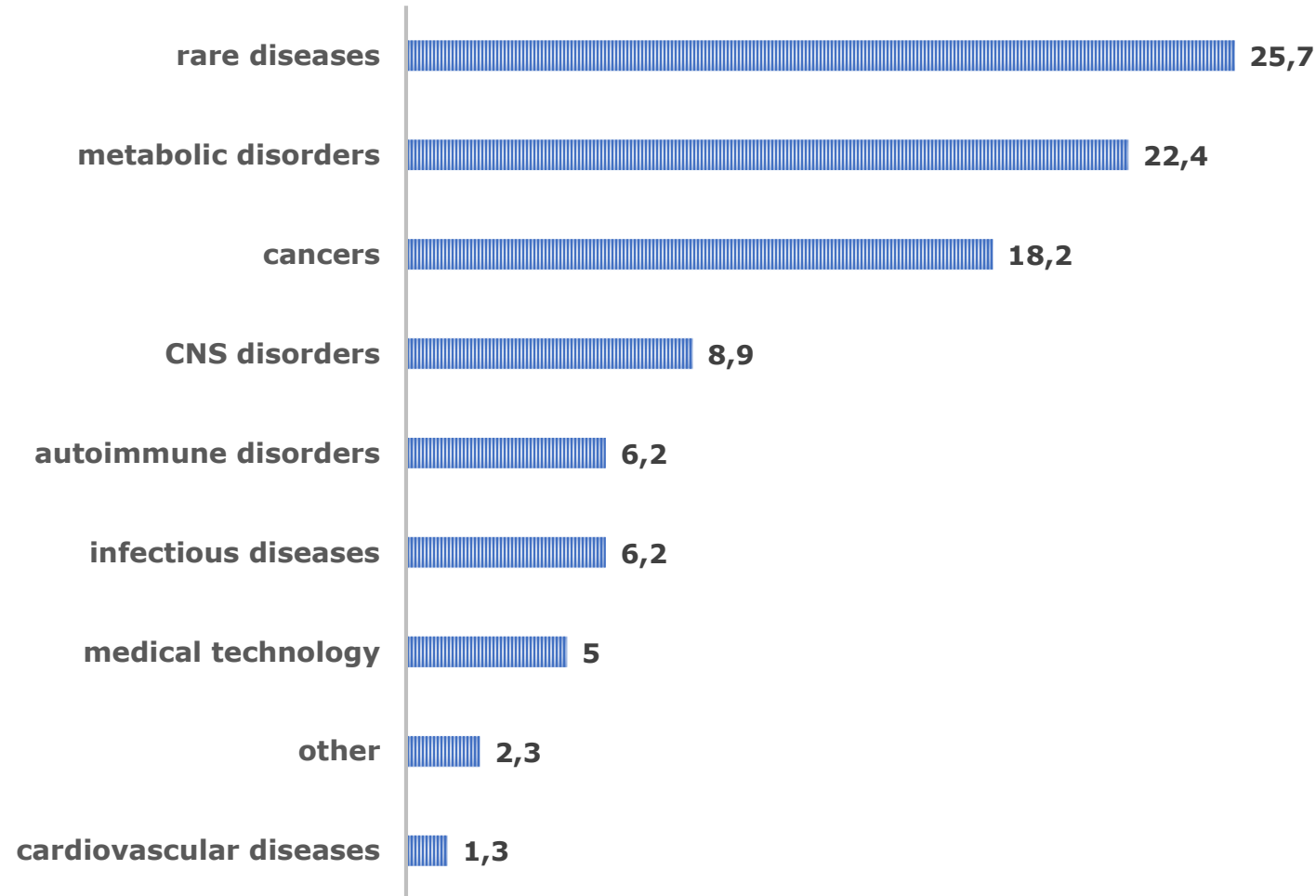

Development Status of the Companies (in %)

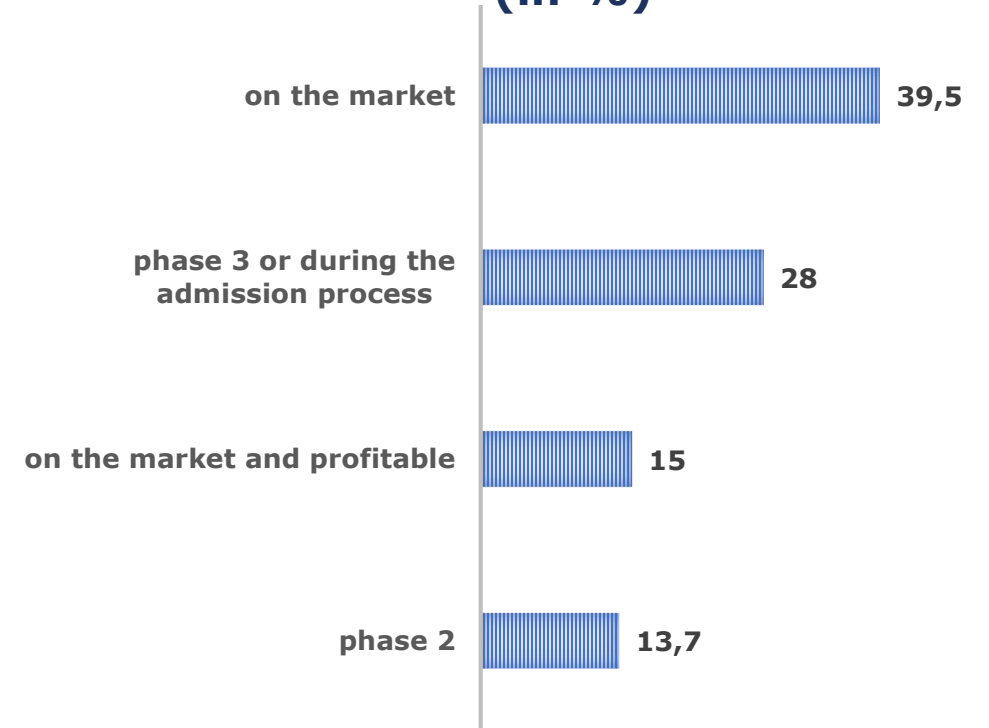

OUR FUND:
**MEDICAL
 BIOHEALTH**
 INSTITUTIONAL
 SHARE CLASS

PERFORMANCE
 OVERVIEW

Indexed performance
 over the last 10 years
 (in %)



Source: anevis solutions GmbH, as of 31/12/2024

	YTD	1 year	3 years	3 years p.a.	5 years	5 years p.a.	10 years	10 years p.a.
Performance (gross, in %)	7.9%	7.9%	19.4%	6.1%	28.7%	5.2%	147.9%	9.5%
	YTD	1 year	3 years	5 years	10 years			
Volatility	20.4%	20.4%	27.1%	27.7%	24.3%			

The fund share class was launched on 30 October 2000.

Source: anevis solutions GmbH / Hauck Aufhäuser Lampe, as of 31/12/2024

Additional share class available: USD hedged

Source: anevis solutions GmbH / Hauck Aufhäuser Lampe; Past performance is not a guarantee of future results; Price indices in EUR/For calculating index performance and currency conversion, the previous day's closing rates were used. As the fund is primarily invested in North America, this accounts for the time lag.) Hauck & Aufhäuser Fund Services S.A.. Fund: Performance calculation based on the gross fund performance (BVI method). The initial sales charge (for investment and reinvestment) was not taken into account and individual costs such as custodian fees were not included. Performance would be lower if the initial sales charge and custodian fee were included. Please note: The distribution may vary over time.

OUR FUND:
**MEDICAL
 BIOHEALTH**
 INSTITUTIONAL
 SHARE CLASS

PERFORMANCE
 OVERVIEW

Annual performance of
 the last 5 years as
 rolling barchart
 gross & net (in %)

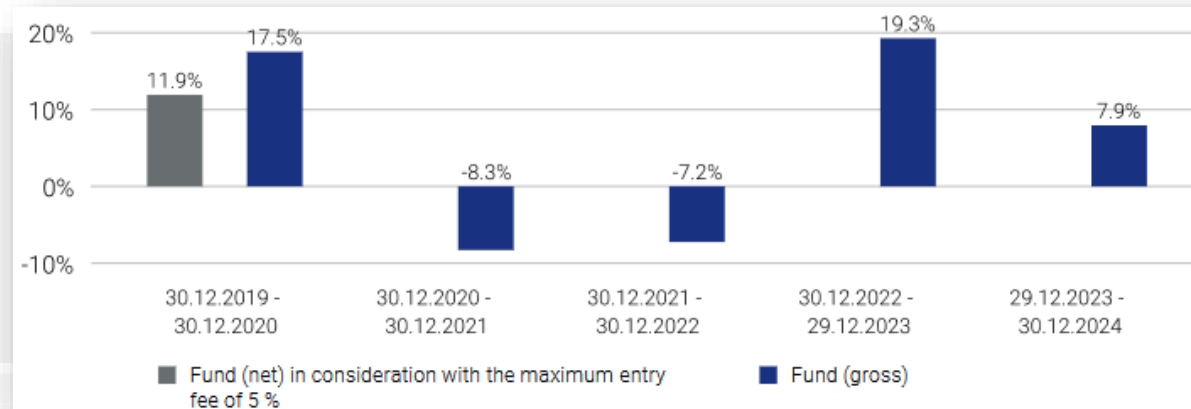

Source: anevis solutions GmbH, as of: 31/12/2024

Monthly performance overview

	Jan	Feb	March	April	May	June	July	Aug	Sep	Oct	Nov	Dec	Year
2019	11.9 %	8.7 %	2.5 %	0.2 %	-2.5 %	2.7 %	3.0 %	-3.9 %	-3.1 %	2.6 %	11.9 %	4.8 %	44.1 %
2020	-2.4 %	-3.0 %	-12.1 %	24.2 %	5.6 %	1.0%	-5.1 %	-2.5 %	3.3 %	2.3 %	7.7 %	1.4 %	17.5 %
2021	5.6 %	-2.3 %	-2.4 %	-0.3 %	-4.2 %	4.9 %	- 5.4 %	4.3 %	-1.4 %	0.9 %	- 7.4 %	0.1 %	-8.3 %
2022	-12.4 %	2.3 %	3.6 %	-5.7 %	-8.3 %	9.3 %	8.6 %	6.9 %	-2.7 %	1.7 %	-6.9 %	-1.0 %	-7.2 %
2023	4.6 %	-0.3 %	-7.7 %	2.3 %	7.2 %	2.8 %	5.3 %	-3.5 %	-3.1 %	-9.7 %	2.2 %	20.9 %	19.3 %
2024	2.7 %	11.2 %	-3.3 %	-5.4 %	-0.2 %	3.7 %	2.8 %	0.2 %	-3.1 %	0.7 %	4.4 %	-4.8 %	7.9 %

Source: anevis solutions GmbH / Hauck Aufhäuser Lampe; Past performance is not a guarantee of future results; Price indices in EUR/For calculating index performance and currency conversion, the previous day's closing rates were used. As the fund is primarily invested in North America, this accounts for the time lag.) Hauck & Aufhäuser Fund Services S.A.. Fund: Performance calculation based on the gross fund performance (BVI method). The initial sales charge (for investment and reinvestment) was not taken into account and individual costs such as custodian fees were not included. Performance would be lower if the initial sales charge and custodian fee were included. Please note: The distribution may vary over time.

OUR FUND: MEDICAL BIOHEALTH

OUTPERFORMANCE OF THE EUR/RETAIL CLASS

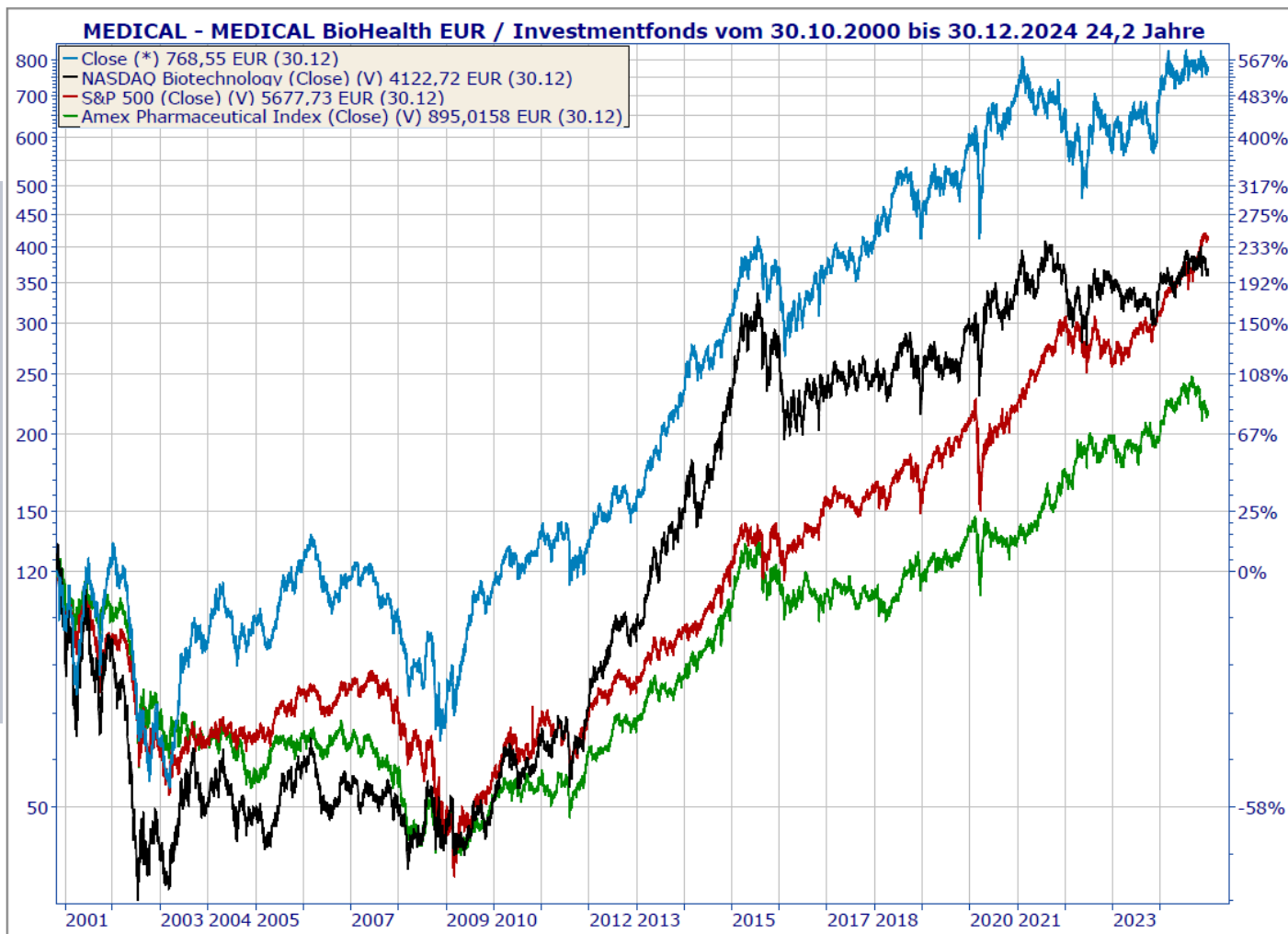

Performance since inception on 30.10.2000	In EUR, in %	Outperformance in EUR in %
MEDICAL BioHealth EUR	573.08 %	
S&P 500	246.08 %	327.00 %
NASDAQ Biotechnology	208.01 %	365.07 %
Amex Pharmaceutical	85.44 %	487.64 %

As of 31/12/2024; Source: vwd; Indices in EUR; Past performance is not a guarantee of future results; Price indices in EUR/For calculating index performance and currency conversion, the previous day's closing rates were used. As the fund is primarily invested in North America, this accounts for the time lag.) Hauck & Aufhäuser Fund Services S.A.. Fund: Performance calculation based on the gross fund performance (BVI method). The initial sales charge (for investment and reinvestment) was not taken into account and individual costs such as custodian fees were not included. Performance would be lower if the initial sales charge and custodian fee were included.

- ✓ Growth opportunities in the **healthcare market**: above-average, largely independent of the economy, sustainable
- ✓ Historical innovation cycle in therapy development through **biotechnology**
- ✓ **Small & mid caps** provide the innovative product supply
- ✓ Investment opportunities due to exceptional situation **patent expiries, innovation pressure** and **undervaluation**



CONCLUSION

- ✓ **23 years** of management experience, science-based approach
- ✓ Significant long-term **outperformance** compared to healthcare indices
- ✓ **Stock picking** with a focus on innovation in small and mid caps
- ✓ **Broad diversification** with a focus on rare diseases, oncology and cardiometabolic diseases

Meaningful investment with high growth potential

Outlook

- **Rotation** starting due to an improved macro environment and announced interest rate cuts
- Capital should flow back into **solid stocks in the growth segment biotech**
- Investor focus remains on **biotech stocks with clinically validated products or technologies and solid capitalisation**
- Weaker healthcare companies with financing requirements and in early clinical phases should continue to be avoided, but **selective investments in higher-risk stocks** are possible again
- Emerging patent cliff continues to lead to high **licensing and takeover pressure for BigPharma**, which must reach for innovative players – continued M&A activity expected
- Innovative small and mid cap stocks expected to come up with **new, more innovative therapeutic approaches**, many in the approval process

BIOTECHNOLOGY SECTOR OF THE FUTURE

6 REASONS WHY TO INVEST IN BIOTECH NOW



#Reason 1: Valuation historically attractive

As a highly interest rate-sensitive stock market segment, biotech stocks have suffered particularly from the rapid rise in interest rates. The phase of irrational undervaluation of biotech companies is coming to an end. This is a promising prospect for investors.



#Reason 2: Improved macro environment

The downward trend in interest rates is supporting capital-intensive research, which means that fundamental aspects are likely to play a greater role in the valuation of biotech companies again. As a result, the headwind for biotech companies is turning into a tailwind for sentiment.



#Reason 3: BigPharma needs biotech

The pharmaceutical industry is threatened by patent expiries on a historic scale. To compensate for this competitive disadvantage, it has to buy in innovations. This makes many biotech companies takeover candidates for which lucrative premiums are paid.



#Reason 4: Increasing innovation power

The number of research publications on new, innovative technologies is increasing rapidly, as is the number of programmes in preclinical and clinical development. Artificial intelligence will revolutionise basic research.



#Reason 5: Demography & Civilization

By 2060, there will be 1.7 billion people over the age of 65 worldwide. In addition, increasing prosperity is contributing to diseases of civilisation such as obesity.

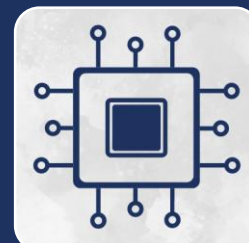

#Reason 6: Putting the Tech in BioTECH

Disruptive technologies and technological progress are increasingly permeating research, accelerating processes and bringing humanity one step closer to a full understanding of nature. Will bioTECHNOLOGY replace two purely technology-driven decades?

OUR FUND: MEDICAL BIOHEALTH

FACTS & FIGURES



Share Classes	EUR	EUR H	I (institutional)	S (institutional)	I X (institutional)	EUR E (institutional)	CHF
Share classes currency	Euro	Euro (USD hedged)	Euro	Euro (USD hedged)	Euro	Euro	CHF
ISIN	LU0119891520	LU0228344361	LU0294851513	LU0295354772	LU1152054125	LU1783158469	LU2890439347
WKN	941135	A0F69B	A0MNRQ	A0MQG5	A12GCR	A2JEMC	A40MUU
Bloomberg	OPMEDIC LX	OPJZ GR	OPMEDEI LX	OPMDEIH LX	OPMDEIX LX	OPMEDEE LX	MEDBICH LX
Launch date	2000-10-30	2005-09-30	2007-05-02		2014-12-18	2018-04-03	2024-09-25
Minimum investment	--		100.000 EUR (in foundations none)		10 Mio. EUR	20 Mio. EUR	100.000 CHF
Initial sales charge	5% of the investment amount						
Ongoing commission	up to 0.6% for distribution		--		--	--	--
Ongoing cost*	1.82%	1.83%	1.32%	1.33%	1.03%	0.96%	1.33%
Plus any performance-related fee that may be payable	15.0 % of the growth in value exceeding 5.0 % (hurdle rate) in relation to the NAV per share and financial year (high water mark)		10.0 % of the growth in value exceeding 5.0 % (hurdle rate) in relation to the NAV per share and financial year (high water mark)		10.0 % of the growth in value exceeding 5.0 % (hurdle rate) in relation to the NAV per share and financial year (high water mark)	--	10.0 % of the growth in value exceeding 5.0 % (hurdle rate) in relation to the NAV per share and financial year (high water mark)
Dividend payment	no			Yes: 5% p.a. targeted (28.03.2024: 28.74 € per share)	no		
Volume	approx. 711 mn. Euro (as of 31/12/2024)						
Financial year	31.12.						
ESG	Art. 8 in accordance with Sustainable Finance Disclosure Regulation (SFDR) Sustainable Investment in accordance with MiFID II guideline Art.2 point 7C						

Further information can be found in the currently valid full or simplified prospectus (as of 01/01/2024)
 *running costs according to BIB KID dated 15.03.2024; Source: Hauck & Aufhäuser Fund Services S. A..
 ** open only for one selected partner; for interested other investors we recommend EUR E

Products from innovative BioPharma companies can make a positive contribution to achieving UN Sustainable Development Goal #3



Exclusions of violations:

- UN-Global Compact
- Controversial weapons

ESG integration in the investment process:

Cooperation with ESG Researcher *Sustainalytics*

MEDICAL BioHealth is classified as

- ✓ Sustainable Investment acc. MiFID II Art. 27 7C
- ✓ Art. 8 acc. the European Sustainability Disclosure Regulation (Funds with sustainability features)

Further information on sustainability-related aspects can be found at: <https://medicalstrategy.de/fonds/gesundheit/medical-biohealth-eur#fondDownloads>

* see sales prospectus of MEDICAL BioHealth, page 50, as at 28 November 2023

** see sales prospectus of MEDICAL BioHealth, page 51, as at 28 November 2023

This is a non-binding marketing communication. It is for information purposes only and does not constitute a public offer, recommendation, advice or solicitation to buy or sell fund units, nor is it to be regarded as a solicitation to make an offer to enter into a contract for an investment service or ancillary service. It is not a financial analysis and therefore does not have to fulfil all legal requirements regarding the impartiality of financial analyses. It is therefore not subject to a ban on trading prior to the publication of financial analyses. The value of the investment fund and thus the value of each unit may rise and fall compared to the issue price. This may mean that investors may not get back the money invested in full at the time the units are sold. No assurance can be given that the objectives of the investment policy will be achieved.

Past performance is no guarantee of future results.

Further detailed information on the opportunities and risks can be found in the sales prospectus and the key information document. The sales prospectus, the key information document and the associated semi-annual and annual reports are the sole binding basis for the purchase of fund units. They are available from the management company Hauck & Aufhäuser Fund Services S.A., 1c, rue Gabriel Lippmann 5365 Munsbach, Luxembourg and at <https://medicalstrategy.de/fonds/medical-bio-health.T> he information is based on the current legal and tax situation. No guarantee is given that this will not change as a result of legislation, case law or decrees issued by the tax authorities. Changes may also be introduced retrospectively and have a negative impact. The tax treatment depends on the personal circumstances of the respective investor. Tax advice should therefore be sought for detailed information.

The statements of opinion contained in this product information reflect the current, carefully prepared assessment of Medical Strategy GmbH; these may change at any time without prior notice. Despite careful procurement and provision, Medical Strategy GmbH and third parties from whom Medical Strategy GmbH obtains information assume no liability for the correctness, completeness, up-to-dateness, accuracy or availability of the data provided and displayed within the scope of this information offer. Medical Strategy GmbH and anavis solutions GmbH, which technically produces the presentation/monthly reports, have not verified the data themselves and accept no liability for losses caused by the use of this information or in connection with the use of this information. The use of this information is at your own risk. The units of this fund are not intended for distribution in the USA or to US citizens. Any unauthorised use of this document, in particular its reproduction, processing, forwarding or publication, is prohibited. The authors of this document and their affiliates disclaim all liability for the accuracy, completeness or timeliness of the information and opinions expressed herein. Any past performance figures, backtest data and past or forward-looking simulations contained in this document are no guarantee of future developments.

Status 02/2023

Funds administration company:

Hauck & Aufhäuser Fund Services S.A.
1c, rue Gabriel Lippmann
L-5365 Munsbach

Custody:

**Hauck & Aufhäuser Lampe Privatbankiers AG, Niederlassung
Luxemburg**
1c, rue Gabriel Lippmann
L-5365 Munsbach

Paying agents:

Luxemburg
Hauck & Aufhäuser Lampe Privatbankiers AG
Branch Luxemburg
1c, Rue Gabriel Lippman

Germany
Hauck & Aufhäuser Lampe Privatbankiers AG
Kaiserstr. 24
60311 Frankfurt am Main

Switzerland
1741 Fund Solutions AG
Burggraben 16 9000 St. Gallen

© **Copyright** This publication is copyright-protected. All rights appertaining thereto, even in case of only partial use, shall remain reserved, particularly with regard to the following: translation, reprinting, recital, use of images and graphics, broadcasting, duplication via microfiche or other means, and storage in data processing equipment. Any duplication of this publication or portions thereof, even in isolated cases, shall be subject to the limitations set forth under the law. Any breaches may carry civil and criminal penalties.

Exclusion of liability Although this presentation was prepared with reasonable care, it can not be ruled out, that it is incomplete or includes mistakes. The editor, its managing directors, executive employees or staff members therefore do not take the liability for the accuracy, completeness and actuality of the information. This applies as well to the data contained in this document and provided by third parties even though only data is used which was considered reliable. A possible incorrectness or incompleteness of information does not constitute a direct or secondary liability in case of claims. If statements are contained in this publication concerning market conditions they represent your own view on the portrayed situation. Hereby we neither make generally valid statements nor give recommendations or investment advice. Moreover the remarks are based on our judgment of the current legal and tax conditions. Statements contained in this publication may be changed at any time without prior notice. The publication may not be understood as sale offer or as request to submit an offer to purchase investment securities. In particular it is not a prospectus in the legal sense, but a promotional description, which is meant for individual information. Reading this publication is no substitute for individual consultancy. Details contained in this publication do not represent an investment consulting service, but simply give a short summarizing abstract of the basic characteristics of the fund. The complete specifications for the fund, detailed notice on investments objectives, fees and risks as well as legal and tax notice are contained in the prospectus. The prospectus is the solely obligatory basis for the purchase of fund shares. Please read the prospectus carefully and seek advice from you legal and/or tax advisor before investing. You get the prospectus on request at the following address: Hauck & Aufhäuser Fund Services S.A., rue Gabriel Lippmann, L-5365 Munsbach



MEDICAL STRATEGY Investments

Medical Strategy GmbH

Daimlerstr. 15

D-86356 Neusäß

GERMANY

www.medicalstrategy.de



Jürgen Harter

+49(0) 821-259351-14

+49(0) 173-9627604

jharter@medicalstrategy.de



Thomas Vorlicky

+49(0) 821-259351-13

+49(0) 170-1763551

tvorlicky@medicalstrategy.de



Martina Beran

+49(0) 821-259351-15

+43(0) 699-1000 6633

mberan@medicalstrategy.de



Frank Hannstein

+49(0) 821-259351-16

+49(0) 160-94655291

fhannstein@medicalstrategy.de